

Alto I

ORANGE-COLOURED SKY

Alto 2

ORANGE-COLOURED SKY

- Staff 4: *f*.
- Staff 5: *mf*, notes with stems up and down.

Tnr 1

ORANGE-COLOURED SKY

4 *mp*

4 *f*

mf 2

mf *f* 7

4 *f*

mf

cresc. *f* 3

4 *mp*

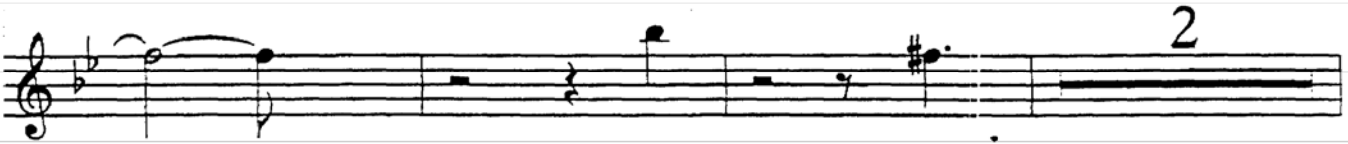

Trn 2

ORANGE-COLOURED SKY

- Staff 5: *mf*.
- Staff 7: *mf*, triplet (3), triplet (3), triplet (3), triplet (3), triplet (3).
- Staff 8: *cresc.*, *f*, triplet (3).

BARITONE

ORANGE COLOURED SKY

Tpt 1

ORANGE-COLOURED SKY

(ARR. NATHAN BABY)

Trpt 3

ORANGE-COLOURED SKY

St. mute

Trpt 4

ORANGE-COLOURED SKY

St. Mute

mp

f

mf

cresc. *f*

f

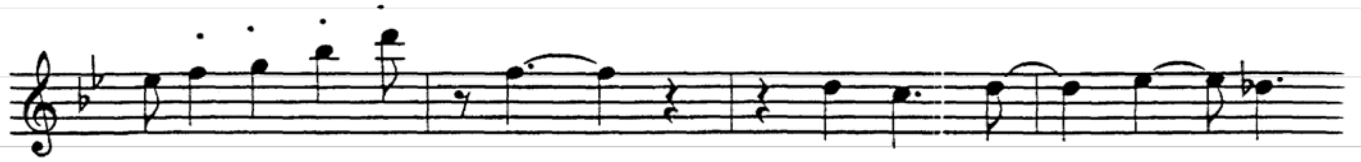

Tbn 1

ORANGE-COLOURED SKY

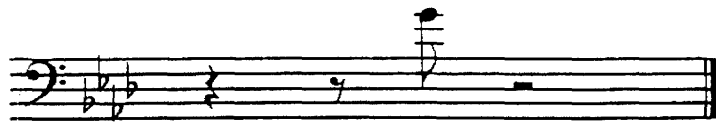

ORANGE-COLOURED SKY

8 4

2 4

mf

4 *f* 3

mf

cresc. *f*

6

4

Tbn 3

ORANGE-COLOURED SKY

8 4

2 4

mf

4

f

mf

cresc. *f*

6

4

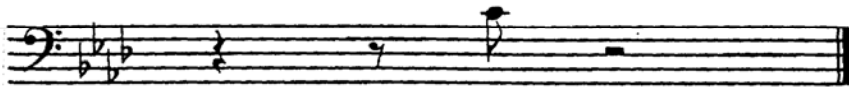
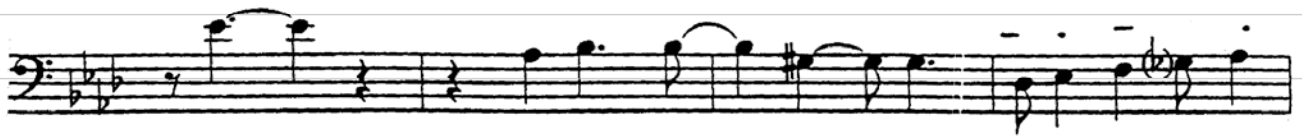

ORANGE - COLOURED SKY

8 4

2 4

mf

4

f

3

mf

cresc. *f*

6

4

f

3

f

f

f

ORANGE-COLOURED SKY

Bass

♩-120

A^b6 Adim B^bm⁷ Bdim Cm⁷ D^b7 Ddim E^b7

Cm⁷ Fm⁷ B^bm⁷ Cm⁷ Cdim Cm⁷ A⁷

A^b6 Adim B^bm⁷ Bdim Cm⁷ Fm⁷ Cm⁷ F⁷

B^bm⁷ Ddim F⁷ E^b7/D^b E^b7 A^b6 E^b7

A^b6 Adim B^bm⁷ Bdim Cm⁷ A^b6 Cm⁷ Fm⁷

B^bm⁷ Ddim Fm⁷ B^bm⁷ E^b7 A^b6 A^b7

D^b6 G⁷ C^{sus}4 C Fm⁷

Fm⁷ E^b7 B^bm⁷ E^b7

A^b6 Adim B^bm⁷ Bdim Cm⁷ D^b7 Gm⁷ F⁷

B^bm⁷ A⁹ A^b6 F⁷ B^bm⁷ E^b7 A^b6 E^b7

A^b6 Adim B^bm⁷ Gdim Fm⁹ E⁹ F⁹

B^bm⁷ Bdim Cm⁷ F7(9) B^bm⁷ B^bm⁷/E^b A^b7

D^b6 G⁷ G⁷ C Fm⁷

Fm Fm⁶ Fm⁷ Fm⁶ E^b7 B^bm⁷ E^b7

A^b6 B^bm⁷ Bdim Fm⁷/C F⁷

B^bm⁷ Amaj⁷(#11) A^b6 F⁷ D^bmaj⁷ D^bm⁷

F⁷ B^bm⁹ B^bm⁹

A^b6 G^bmaj⁷ Fm¹¹ E⁹ A⁹

(w. Trbs.)

ORANGE-COLOURED SKY

Drum

Ride cym. & Rim shot back beat

$\text{♩} = 120$

fill ↗

VOCAL

fill ↗

fill ↗

Back beat

ride & rim shot back beat

Heavy back beat

Orange Colored Sky
Nat King Cole

I was walking along, minding my business
When out of an orange-colored sky
Flash! Bam! Alakazam!
Wonderful you came by

I was humming a tune, drinking in sunshine
When out of that orange-colored view
Wham! Bam! Alakazam!
I got a look at you

One look and I yelled "Timber"
"Watch out for flying glass"
'Cause the ceiling fell and the bottom fell out
I went into a spin and I started to shout,
"I've been hit, This is it, This is it!"

I was walking along minding my business
When love came and hit me in the eye
Flash! Bam! Alakazam!
Out of an orange-colored sky.

Piano/Gtr

ORANGE-COLOURED SKY

Arr. Nat

♩ = 120

Ab6 Adim Bbm7 Bdim Cm7 Eb7 Ddim Eb7

Cm7 Fm7 Bbm7 Cm7 CdimCm7 A7

VOCAL! Ab6 Adim Bbm7 Bdim Cm7 Fm7 Cm7 F7

Bbm7 Ddim F7 Eb7/Db Eb7 Ab6 Eb7

Ab6 Adim Bbm7 Bdim Cm7 Ab6 Cm7 F7

$A^{\flat 6}$ A^{dim} $B^{\flat m7}$ G^{dim} Fm^9 E^9 F^9

$B^{\flat m7}$ B^{dim} Cm^7 $F7(\#9)$ $B^{\flat m7}$ $B^{\flat m7}/E^{\flat}$ $A^{\flat 7}$

$D^{\flat 6}$ G^7 G^7 C Fm^7

Fm Fm^6 Fm^7 Fm^6 $E^{\flat 7}$ $B^{\flat m7}$ $E^{\flat 7}$

$A^{\flat 6}$ $B^{\flat m7}$ B^{dim} Fm^7/C F^7

B^bm⁷ Amaj⁷(#11) A^b6 F⁷ D^bmaj⁷ D^bm⁷

F⁷ B^bm⁹ B^bm⁹

A^b6 G^bmaj⁷ Fm¹¹ E⁹ A⁹